

Ski North America

By: Lindsay Frensz

Where is the best place to ski in North America? Do you like steep? Are you a powder hound? Maybe you just like mild weather and bluebird conditions...

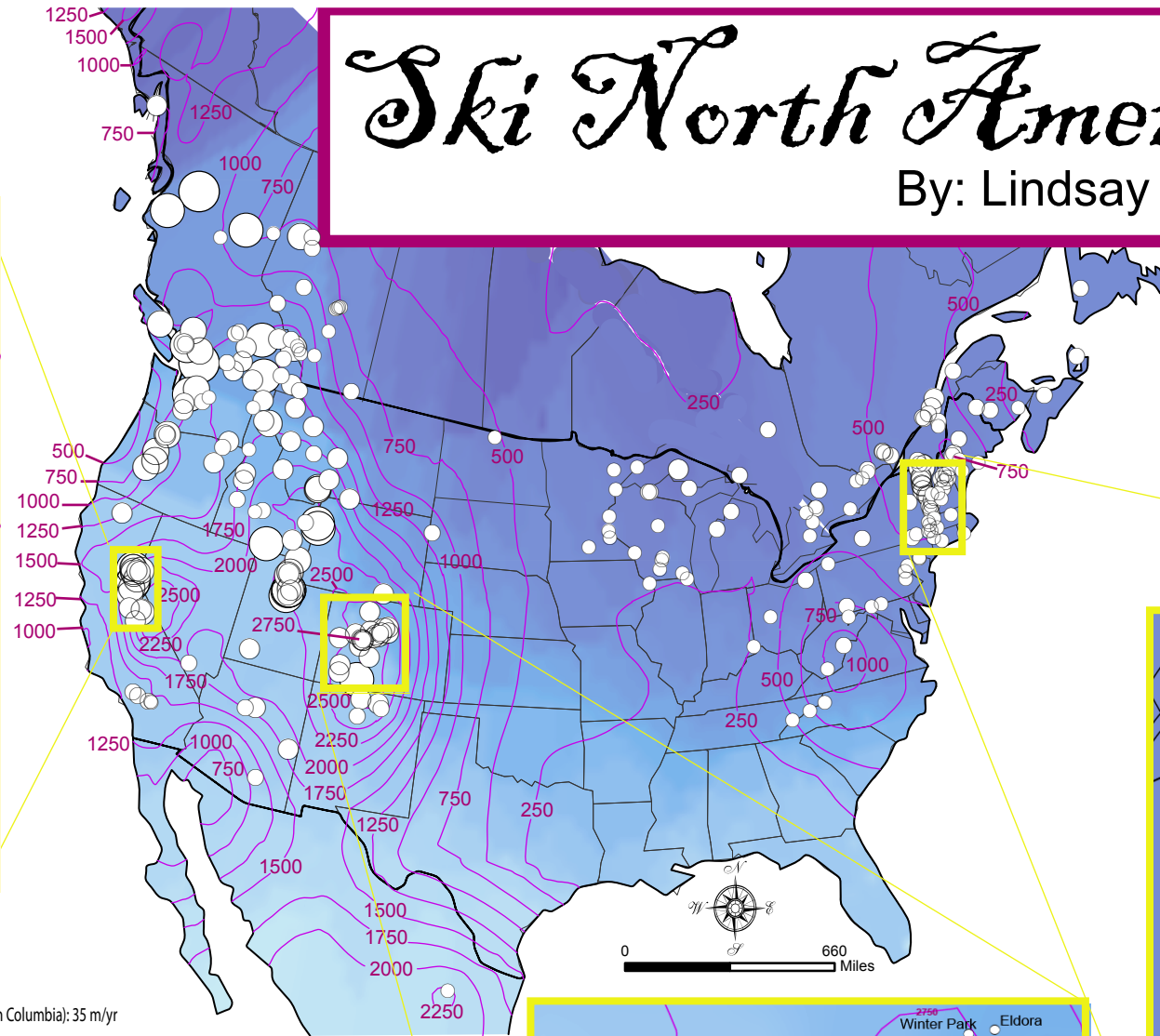

Most Snowfall:
Northern Escape Heli Skiing (British Columbia): 35 m/yr
Mt. Baker (Washington): 16.3 m/yr

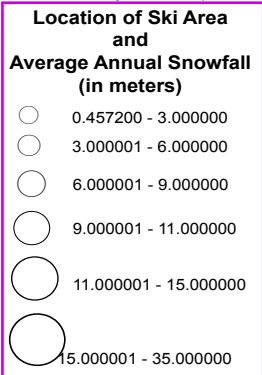

Warmest Average January Temperature:
Monterreal Ski Area (Mexico): 58.5

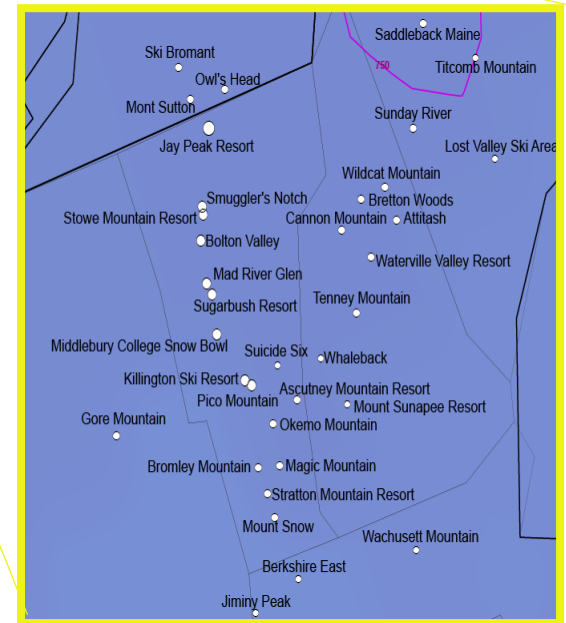
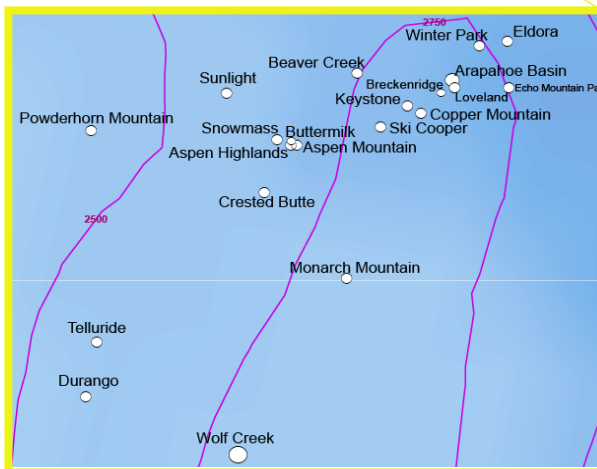
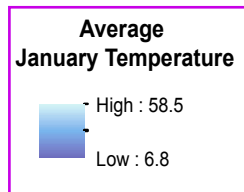

Highest Altitudes:
Breckenridge (Colorado): 3914 m
Loveland (Colorado): 3871 m
Telluride (Colorado): 3831 m

Projection: Lambert Conformal Conic
Central Meridian: -95.0000
Latitude Of Origin: 0.0000
Units: Meter